110 Blue Ridge Road, North Andover

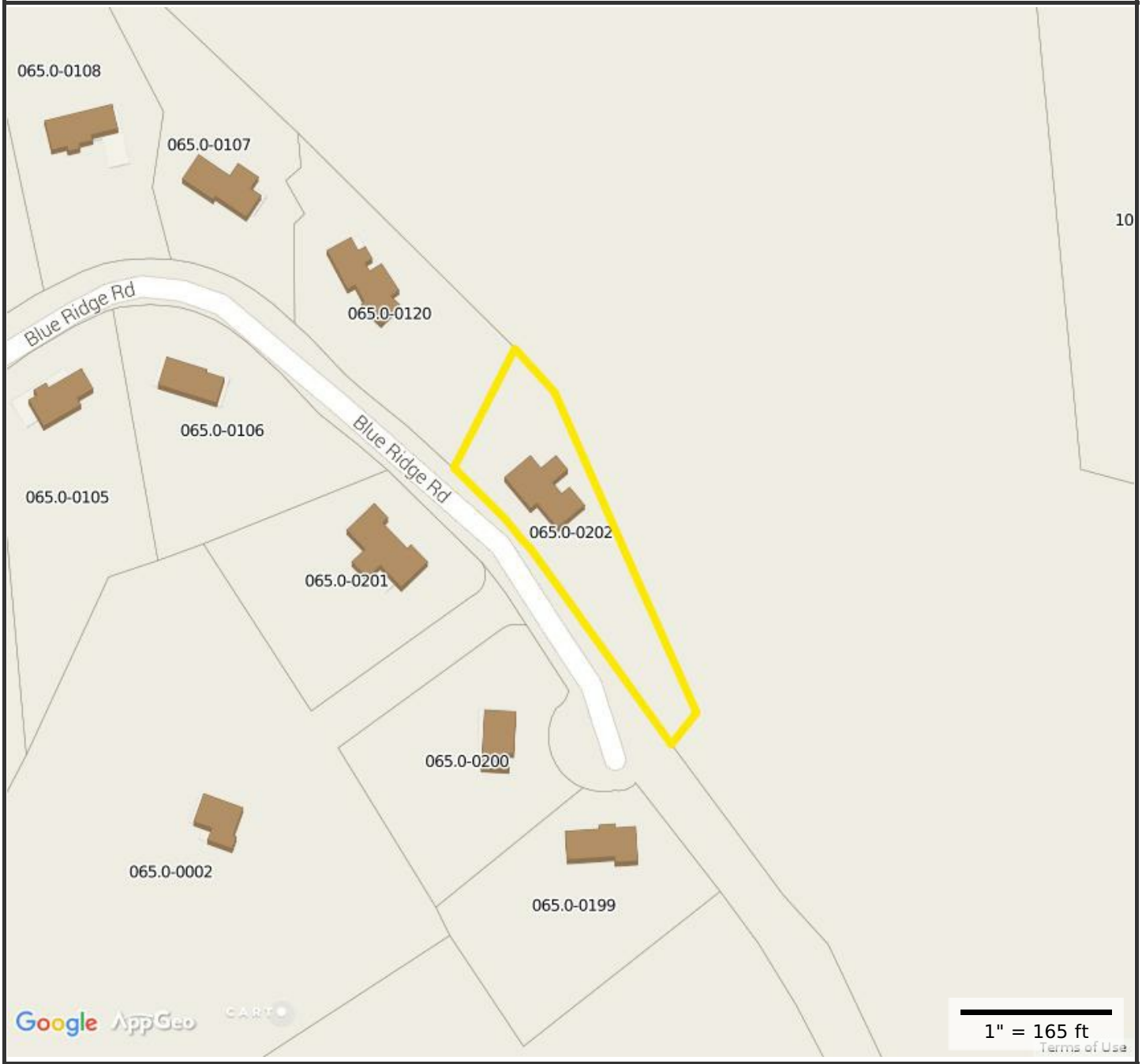

Property Information

Property ID	210/065.0-0202-0000.0
Location	110 BLUE RIDGE ROAD
Owner	THE MARIE R. STEPHENS REVOCABLE

MAP FOR REFERENCE ONLY
NOT A LEGAL DOCUMENT

Town of North Andover, MA makes no claims and no warranties, expressed or implied, concerning the validity or accuracy of the GIS data presented on this map.